

Risk Management

Automate and communicate



Integrated travel risk management

- ▶ Corporate dashboards with traveler drill down
- ▶ Compliance alerts based on client specific rules
- ▶ Critical, warning and information WorldAware alerts
- ▶ WorldAware country and city risk assessment
- ▶ Travel manager impacted traveler reporting
- ▶ Trip briefing and custom client content delivery
- ▶ Export data to external systems
- ▶ Proactively communicate with travelers to improve their travel experience



Locate your traveler via GPS

- ▶ Quickly locate your traveler via mobile GPS
- ▶ Provide a secure location in-app check in capability
- ▶ Direct two way communication to disrupted traveler
- ▶ Drill down into itinerary detail on map
- ▶ Automate alert distribution, 24/7, 365 days per year
- ▶ Full crisis event audit reporting

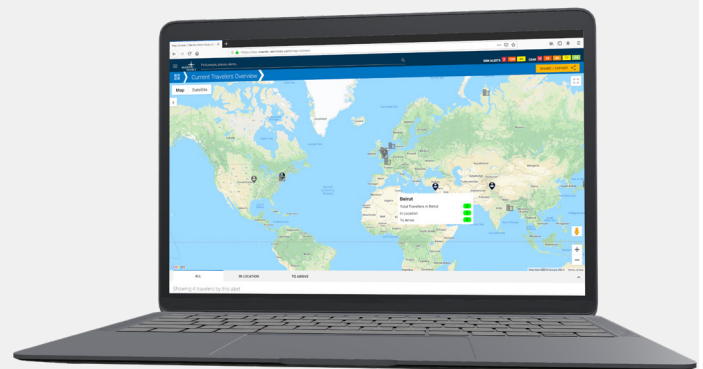

Provide your client with the right tools

- ▶ Risk assessment at the press of a button
- ▶ Country Security alerts for the Travel Manager
- ▶ Direct two way communication to the traveler
- ▶ Automated alerts and security alert messages
- ▶ Target critical information to those who need it
- ▶ Search by region, country, city, carrier, date and more
- ▶ Full timeline reporting
- ▶ Save regular reports

The right information to the right people at the right time.

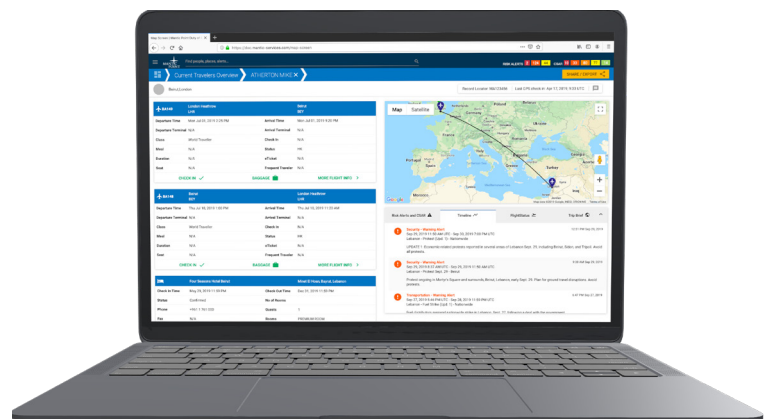

About Mantic Point

Mantic Point is a leading provider of integrated traveler itinerary management solutions to the travel trade. Our white label mobile, email, online and social itineraries help TMC's and corporate clients ensure the right information gets to the right person at the right time.

www.manticpoint.com

Powered by

WorldAware